

+NOTICE!!

These documents have been scanned!

Do not place un-scanned documents beneath this notice!

Do not remove this notice from this file!

GPO Jacket No. 560-102
Print Order 61549
Rise Business Services, LLC
Job=AZ15 1/8/2020



Box Number= AZ15284



Claim Begin-End: AMC458309-AMC458309

1 Initial Receipt



AZ15284-34

AMC458525-AMC458783

United States Department of the Interior
Bureau of Land Management
 DIV OF LANDS, MINRLS & ENERGY
 ONE N CENTRAL AVE
 PHOENIX, AZ 85004 -4427
 Phone: 602-417-9200

| | |
|---------|---------|
| Receipt | |
| No: | 4618631 |

| | |
|--|--|
| Transaction #: 4740869 | |
| Date of Transaction: 11/29/2019 | |
| CUSTOMER: | |
| CHARLENE NORMAN 25 WALKING DIAMOND DR PRESCOTT, AZ 86301-6160 US | |

| LINE # | QTY | DESCRIPTION | REMARKS | UNIT PRICE | TOTAL |
|---------------|------|---|---------|------------|-----------------|
| 1 | 1.00 | LOCATABLE MINERALS / MINING CLAIMS-NEW, UNADJUD, ONE OR MORE AUTH NOS / NEW MINING CLAIM PROCESSING FEE CASES: AMC458309/\$20.00 | | - n/a - | 20.00 |
| 2 | 1.00 | LOCATABLE MINERALS / MINING CLAIMS-NEW, UNADJUD, ONE OR MORE AUTH NOS / NEW MINING CLAIMS LOCATION FEE CASES: AMC458309/\$40.00 | | - n/a - | 40.00 |
| 3 | 1.00 | LOCATABLE MINERALS / MINING CLAIMS-NEW, UNADJUD, ONE OR MORE AUTH NOS / NEW MINING CLAIMS MAINTENANCE FEE CASES: AMC458309/\$165.00 | | - n/a - | 165.00 |
| 4 | 1.00 | SUSPENSE, MISCELLANEOUS / SUSPENSE, MISCELLANEOUS / TEMPORARY HOLD (1 WEEK ONLY) | | 30.00 | 30.00 |
| TOTAL: | | | | | \$255.00 |

| PAYMENT INFORMATION | | | |
|---------------------|-----------|--|----------------------|
| 1 | AMOUNT: | 225.00 | POSTMARKED: N/A |
| | TYPE: | CHECK | RECEIVED: 11/29/2019 |
| | CHECK NO: | 1152 | |
| | NAME: | NORMAN, CHARLENE 25 WALKING DIAMOND DR PRESCOTT AZ 86301-6160 US | |
| 2 | AMOUNT: | 30.00 | POSTMARKED: N/A |
| | TYPE: | CHECK | RECEIVED: 12/03/2019 |

| | |
|-----------|--|
| CHECK NO: | 1152 |
| NAME: | NORMAN, CHARLENE 25 WALKING DIAMOND DR PRESCOTT AZ 86301-6160 US |

| REMARKS |
|---------|
| |

This receipt was generated by the automated BLM Collections and Billing System and is a paper representation of a portion of the official electronic record contained therein.

NOTICE!!

These documents have been scanned!

Do not place un-scanned documents beneath this notice!

Do not remove this notice from this file!

GPO Jacket No. 560-102
Print Order 61549
Rise Business Services, LLC
Job=AZ15 1/8/2020



Box Number= AZ15284



Claim Begin-End: AMC458309-AMC458309

2 Correspondence



AZ15284-34

AMC458525-AMC458783

**NO
DOCUMENTS
FOUND**

NO DOCUMENTS FOUND
NO DOCUMENTS FOUND

NOTICE!!

These documents have been scanned!

Do not place un-scanned documents beneath this notice!

Do not remove this notice from this file!

GPO Jacket No. 560-102
Print Order 61549
Rise Business Services, LLC
Job=AZ15 1/8/2020



Box Number= AZ15284



Claim Begin-End: AMC458309-AMC458309

3 Transfers



AZ15284-34

AMC458525-AMC458783

**NO
DOCUMENTS
FOUND**

NO DOCUMENTS FOUND
NO DOCUMENTS FOUND

NOTICE!!

These documents have been scanned!

Do not place un-scanned documents beneath this notice!

Do not remove this notice from this file!

GPO Jacket No. 560-102
Print Order 61549
Rise Business Services, LLC
Job=AZ15 1/8/2020



Box Number= AZ15284



Claim Begin-End: AMC458309-AMC458309

4 Annual Filings



AZ15284-34

AMC458525-AMC458783

RECORDING REQUESTED BY:

(AND WHEN RECORDED MAIL DOCUMENT AND TAX STATEMENT TO:)

Department of Land Transfer Inc.
942 Calle Amanecer, Suite B
San Clemente, CA
92673

FOR RECORDER'S USE

UNPATENTED MINING CLAIM QUITCLAIM DEED

NOTICE IS HEREBY GIVEN that Department of Land Transfer Information, Inc., a Wyoming Corporation whose current mailing address is 942 Calle Amanecer, Suite B, San Clemente, CA 92673 (collectively, "GRANTOR"), in consideration of money received and other good and valuable consideration, do hereby remise, release and forever quitclaim to; Dave and Charlene Norman, whose mailing address is 2051 Willow Lake Rd Lot 10, Prescott AZ, 86301-4879 (collectively, "Grantee"), all rights, title and interest of Grantor, in and to the following mining claim; The MORMON GIRL MINE lode mining claim, AMC431605. The general course of this claim is East and West and it is situated in the Gila Salt River Meridian, La Paz County, Arizona. This claim is 1,500 feet in length and 600 feet in width. This claim runs from the location monument on which this location notice is posted approximately 1,200 feet in an Easterly direction to the East end line and approximately 300 feet in a Southerly direction to the South end line. This claim is marked by four (4) monuments, one at each corner of the claim. Additionally, there are two (2) end-line markers on each side of the center of the claim. All markers are 4" x 4" posts that are buried 1.5' in the ground and protrude 4.5' above the ground embossed with the name of the claim and its location in relation to the claim. The location monument on which this notice is posted is situated within Section 26, Township 7N, Range 18W, Gila Salt River Meridian, La Paz County Arizona and this claim encompasses portions of the following quarter section (s), Township (s) and Range (s); SE 1/4 of SE 1/4 and SW 1/4 of SE 1/4 of Section 26, T7N, R18W, Gila Salt River Meridian, La Paz County Arizona. The locality of this claim with reference to some natural object or permanent monument and additional information (if any) concerning its locality are as follows: NE corner of this claim is the NE corner of SE 1/4 of SE 1/4 Section 26, T7N, R18W.

EXEMPT CODE A.R.S. 11-11134 A6 Unpatented Mining Claim
IN WITNESS WHEREOF, this Mining Claim Quitclaim Deed is executed on June 29, 2015:
DEPARTMENT OF LAND TRANSFER INFORMATION, INC.

Steven L. Cyrus, President
Authorized Officer for DEPARTMENT OF LAND TRANSFER INFORMATION, INC.

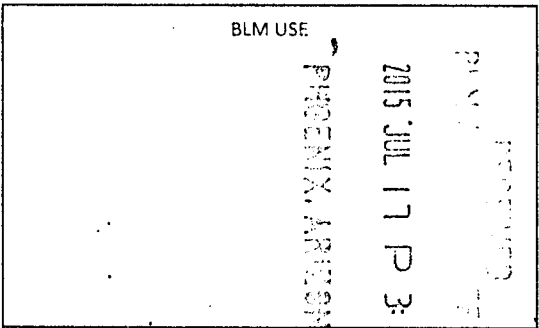

AMC458309

A notary public or other officer completing this certificate verifies only the identity of the individual who signed the document to which this certificate is attached, and not the truthfulness, accuracy, or validity of that document.

ACKNOWLEDGMENT
STATE OF CALIFORNIA
COUNTY OF ORANGE, SS:

On June 29, 2015 before me, Brad Meindertsmay, Notary Public, personally appeared

Steven L. Cyrus who proved to me on the basis of satisfactory evidence to be the person(s) whose name(s) is/are subscribed to the within instrument and acknowledged to me that he/she/they executed the same in his/her/their authorized capacity(ies), and that he/she/they executed the instrument the person(s), or the entity upon behalf of which the person(s) acted, executed the instrument.

I certify under PENALTY OF PERJURY under the laws of State of California that the foregoing paragraph is true and correct.

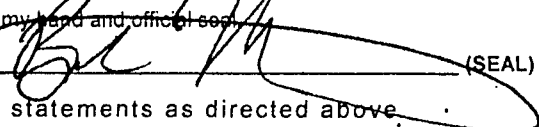
WITNESS my hand and official seal
Signature  (SEAL)
Mail tax statements as directed above

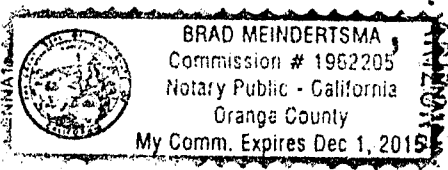

RECEIVED
BLM AZ STATE OFFICE
2015 NOV 26 P 2:07
PHOENIX, ARIZONA

NOTICE!!

These documents have been scanned!

Do not place un-scanned documents beneath this notice!

Do not remove this notice from this file!

GPO Jacket No. 560-102
Print Order 61549
Rise Business Services, LLC
Job=AZ15 1/8/2020



Box Number= AZ15284



Claim Begin-End: AMC458309-AMC458309

5 Miscellaneous



AZ15284-34

AMC458525-AMC458783



DEPARTMENT OF LAND TRANSFER INFORMATION
PROTECTING AMERICA'S RESOURCES

STEVEN L. CYROS
SUPERVISORY FIELD AGENT

942 CALLE AMANECER
BLDG. B/MS 548
SAN CLEMENTE, CA 92673
TEL (949) 366-9484
FAX (949) 366-9945
SCYROS@DLTL.US.COM
WWW.LANDTRANSFER.US.COM

July 24, 2015

Dave and Charlene Norman
2051 Willow Lake Rd Lot 10
Prescott, AZ
86301

RE: Mining Claim Quitclaim Deed

Dear Dave and Charlene

Enclosed is the copy of the Quit Claim Deed for your mining claim that you purchased from us on eBay. The original has already been stamped by The Bureau of Land Management certifying that the transfer of ownership has been completed and this claim is now 100% in your name. The original is now out being recorded with the county, once the county records it, the deed will then be sent back to you.

Thank you again for your business! Should you have any questions or need any additional information, please do not hesitate to call us at any time.

Best Regards,

The Department of Land Transfer Information
949-361-6618

RECEIVED
BLM AZ STATE OFFICE
2019 NOV 26 P 2:08
PHOENIX, ARIZONA

AN0458309

Raylene Meyer
602 417 9413

11/21/19

J 225 -

AME # 431605

2016 - 439853

PHOENIX, ARIZONA

2019 NOV 26 P 2:07

RECEIVED
BLM AZ STATE OFFICE

Please send Receipt to
C. Norman
25 Walking Diamond Dr
Prescott, AZ 86301
928 848 3448 Cell
928 445 1954 Home

Thank you all
Charles Norman

NOTICE!!

These documents have been scanned!

Do not place un-scanned documents beneath this notice!

Do not remove this notice from this file!

GPO Jacket No. 560-102
Print Order 61549
Rise Business Services, LLC
Job=AZ15 1/8/2020



Box Number= AZ15284



Claim Begin-End: AMC458309-AMC458309

6 Location Notices-Amendments and Supporting Documents



AZ15284-34

AMC458525-AMC458783

MINING CLAIM STATUS REPORT

Data Entered: 12/5/19 RAM

MTP Checked By: DK
GEO Checked By: _____

LEAD SERIAL NUMBER: AMC 458309 thru AMC 458309

NUMBER OF CLAIMS & TYPE:

1 LODE
____ PLACER
____ ASSOCIATION PLACER
____ MILL SITE
____ TUNNEL SITE

CHARGES:

Processing Fee @ \$20 = \$ 20
Location Fee @ \$40 = \$ 40
Maintenance Fee @ \$165 = \$ 165
Add'l Maint Fee for Assoc Placer = \$ _____
SUBTOTAL \$ _____
Other Fees \$ _____
Other Fees \$ _____
TOTAL \$ 225

TOTAL ACREAGE: _____ Per Claim
(Placer Only)

NUMBER OF LOCATORS: 1

DOCUMENTS RECEIVED VIA: Over-the-Counter [] Mail [] **TIMELY FILED:** Yes [] No []

LEGAL DESCRIPTION: T 7N R 18W SEC 26
T _____ R _____ SEC _____
T _____ R _____ SEC _____
T _____ R _____ SEC _____
T _____ R _____ SEC _____

BLM [] FOREST SERVICE [] _____ SUBJ TO PL 359: Yes [] No []
WILDERNESS AREA [] _____

SPLIT ESTATE: N/A [] SX [] PX [] OTHER [] _____
SRHA [] Was proper Notice filed if located on SHRA Land? Yes [] No []

RECONVEYED MINERALS ON BLM LAND REQUIRE OPENING ORDER FROM 1944 TO 1993:
Open to Entry On _____ N/A []

COMMENTS/STATUS: VOID [] PARTIALLY VOID [] PVT MINERALS [] WITHDRAWN LANDS []
OTHER [] _____

[] Claimant acknowledges that portions of the following claim(s) site(s) may be void or voidable.

Printed Name of Claimant _____ Signature of Claimant _____

*****FINAL ADJUDICATION*****

DATE _____ INITIALS _____

LOCATION NOTICE FOR LODE MINING CLAIM

Amendment BLM Serial # _____

NOTICE IS HEREBY GIVEN that the Mormon girl mine
(AMC ^{CN} ~~439853~~) lode mining claim has been located
by Charlene Norman whose current mailing
address is 25 Walking Diamond Dr.
Prescott, Arizona, 86301 (928-848-2448)

BLM
Date
Stamp
RECEIVED
BLM AT STATE OFFICE
PHOENIX, ARIZONA
2019 NOV 26 P 2:07

The general course of this claim is EAST and WEST and it is situated in GILA SALT RIVER
County, Arizona. This claim is 1500 feet in length and 600 feet in width. MERIDIAN, LA PAZ.

20 Total Claim Acreage. This claim runs from the location monument on which this location notice
is posted on the centerline of the claim approximately 1200 feet in a Easterly direction to the EAST
end line and 300 feet in a Southerly direction to the SOUTH end line. This claim is marked by six
monuments, one at each corner and one at the center of each end line of the claim.

The location monument on which this notice is posted is situated within Section 26, Township 7N
18W, Range 18W, Gila Salt River Base and Meridian, Arizona and this claim encompasses portions
of the following quarter section(s), section(s), Township(s) and Range(s) SE 1/4 of SE 1/4 + SW 1/4 of
SW 1/4 of Section 26, T7N, R18W

Gila Salt River Base and Meridian, Arizona.

The locality of this claim with reference to some natural object or permanent monument and additional information
(if any) concerning its locality are as follows: NE Corner of this claim is the NE corner of
SE 1/4 of SE 1/4 Section 26, T7N, R18W

The above information is shown on the attached map.

DATED AND POSTED on the ground this October day of 21st, 2019.

LOCATOR(s) AGENT Paying late!

Print Name(s) Charlene Norman

Signature(s) Charlene Norman

Form MCF100
Revised July 2014

This form is available from the Arizona Geological Survey and may be reproduced.

ANC458309

MINING CLAIM MAP

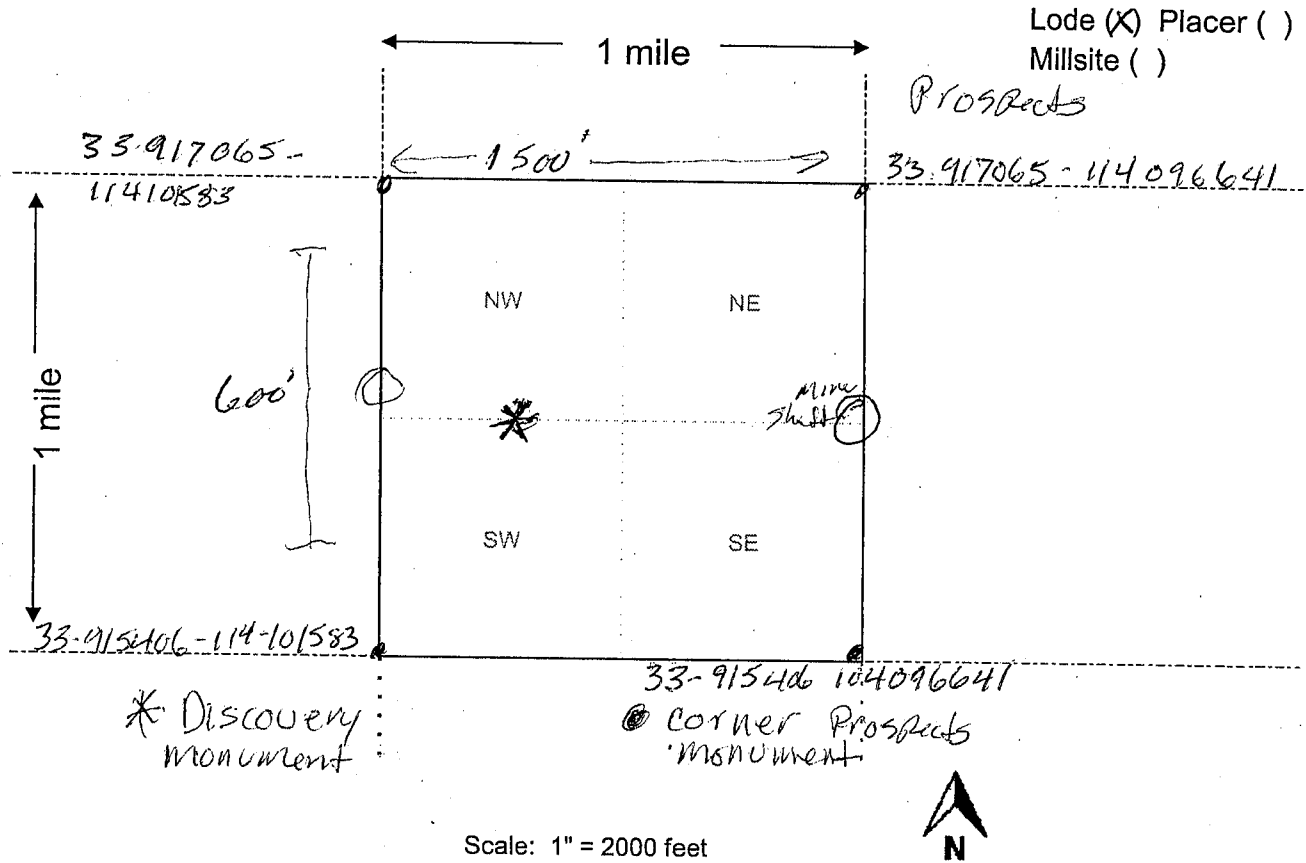

1. The above map depicts the Norman Earl mining claim, which is located in Section (s) 26, Township 7N, Range 19W, Gila and Salt River Base and Meridian, La Paz County, Arizona. Total claim acreage is 20 Acres

2. The type of corner and location monuments used are as follows: 4 markers, one at each corner
Additionally, there are 2 end line markers on each side of center of claim.

3. The bearings and distances in degrees and feet between claim corners and to a public land survey monument are as depicted on the map. All markers are 4x4 post, buried 1.5' in the ground, protrude 4.5' above ground *embossed with name and claim number*

4. If the claim is a placer or millsite claim with exterior limits conforming to legal subdivisions of the public survey, provide a legal description of the claim _____

AHC 1158309

RECEIVED
BLM AZ STATE OFFICE
2019 NOV 26 P 2:07
PHOENIX, ARIZONA

PACIFIC

Mine
Shafts

Prospects

1,500 Feet

Prospects
600'

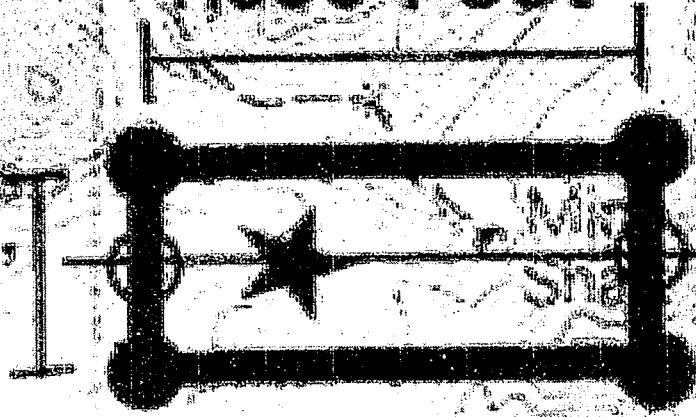

★ Discovery
Monument

● Comer
Prospects
Monument

○ End Line
Monument

MINING CLAIM MAP

- 1) Name of Claim; **MORMON GIRL MINE**
- 2) Type if Claim; **LODE**
- 3) Location Monument is located in Section 26, Township 7N, Range 18W, Gila-Salt River Meridian, La Paz County, Arizona.
- 4) The types of corner and location monuments used are as follows: 4" X 4" Posts.

PHOENIX, ARIZONA
 2015 APR 21 P 2:51
 BLM STATE OFFICE

Lode Mining Claim Mormon Girl Mine, Quartzsite Mining District, La Paz County, Arizona
 114.11667° W 114.10000° W WGS84 114.08333° W

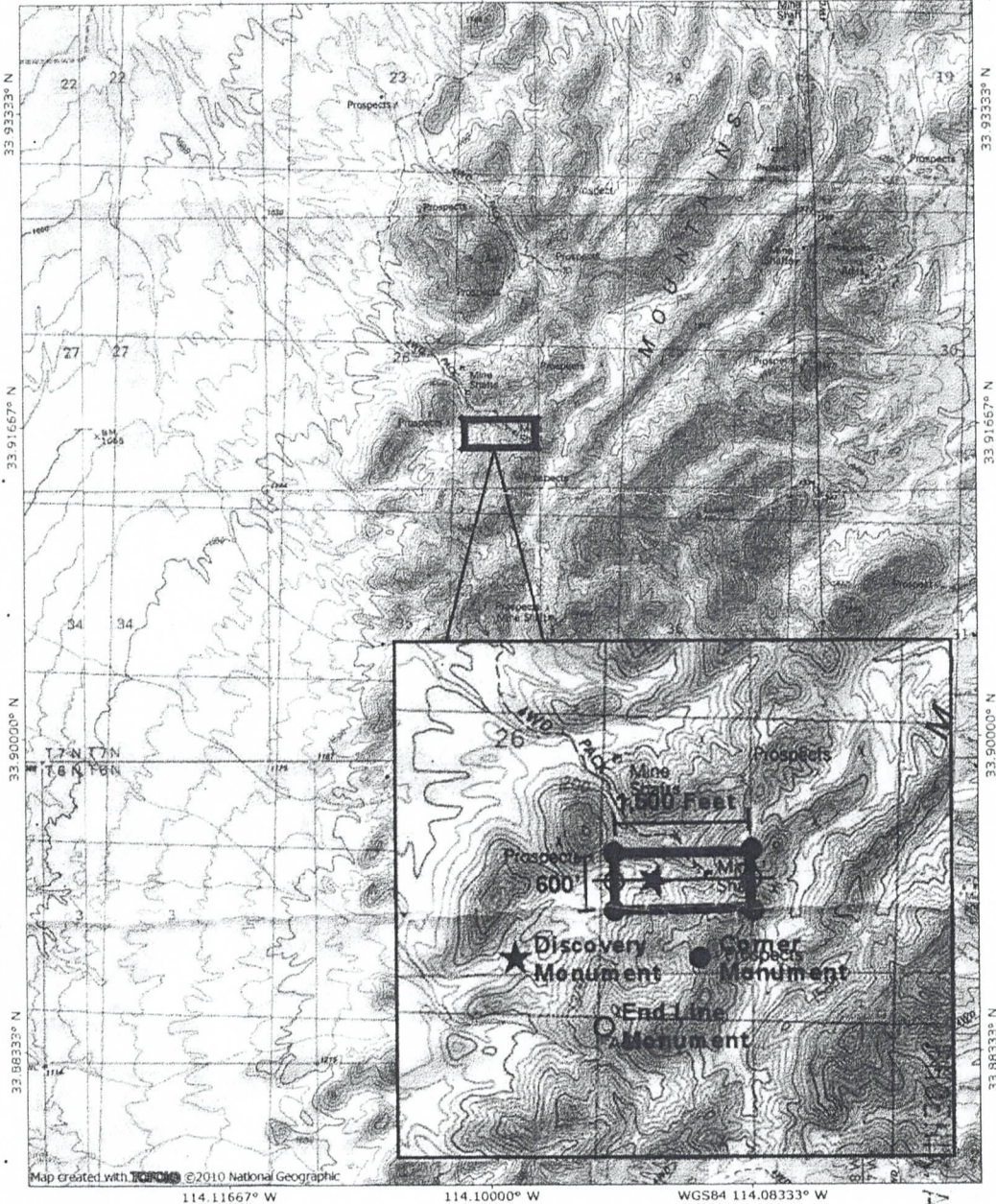

NATIONAL GEOGRAPHIC

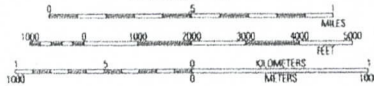

ARIZONA
 113° 16' 13" W
 33° 58' 33" N

2019 NOV 26 P 2:07
 BLM STATE OFFICE

RECEIVED
 BLM STATE OFFICE

AMC431605

AMC458309

Lode Mining Claim RMON GIRL MINE, Quartzsite District, L... County, AZ

114.58333° W 114.41667° W 114.25000° W 114.08333° W 113.91667° W 113.75000° W WGS84 113.46667° N

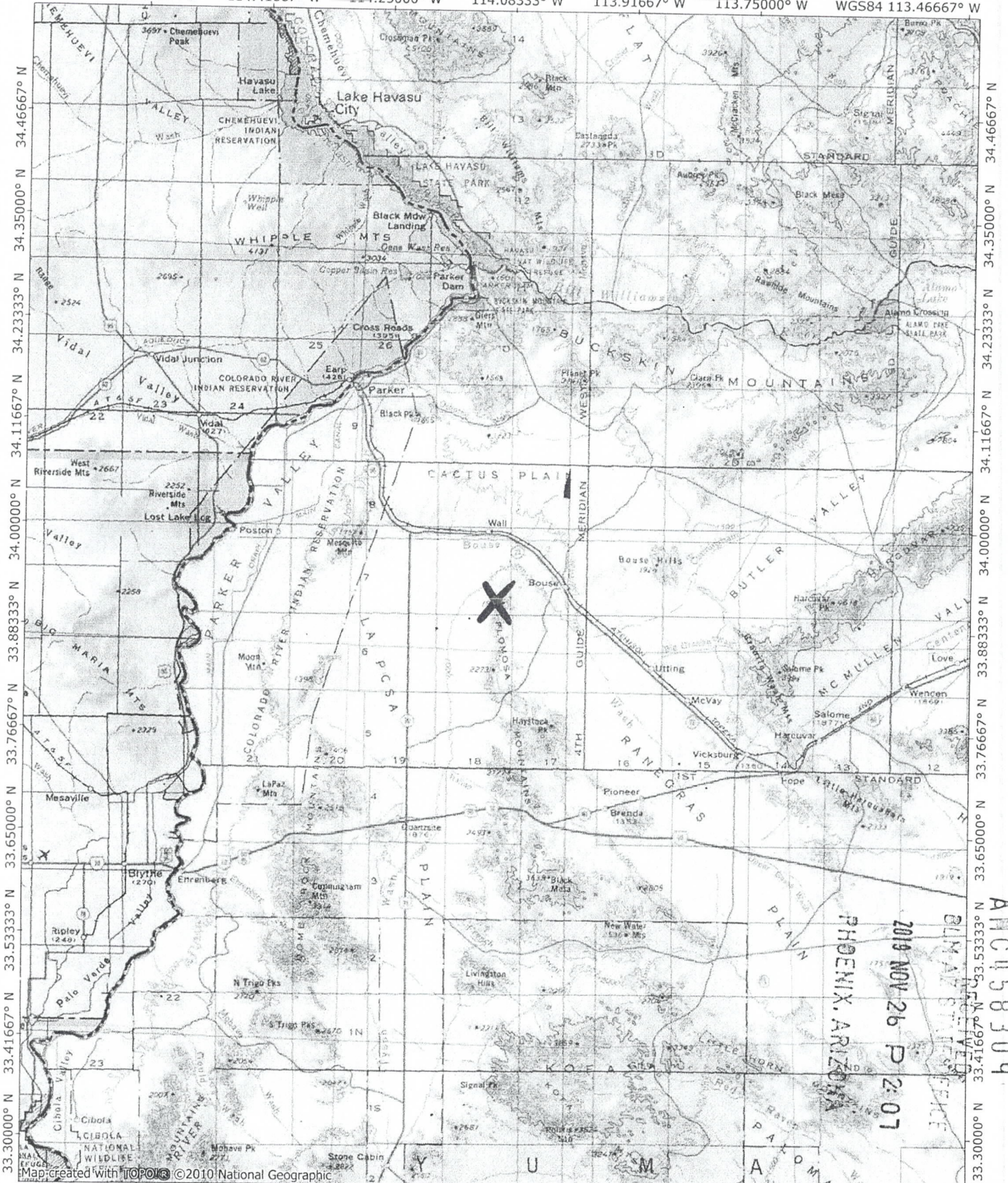

114.58333° W 114.41667° W 114.25000° W 114.08333° W 113.91667° W 113.75000° W WGS84 113.46667° N

NATIONAL GEOGRAPHIC

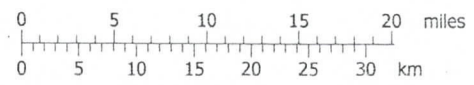

TN MN 11 1/2°

04/24/15

PHOENIX, ARIZONA
2019 NOV 26 P 2:07
BLM ARIZONA DISTRICT OFFICE

ANCI 58309

Map created with TOPOI 2010 National Geographic

RECEIVED
BLM AZ STATE OFFICE

2019 NOV 26 P 2:07

PHOENIX, AZ

33.917065°, -114.101583°

33.917065°, -114.096641°

33.915406°, -114.101583°

33.915406°, -114.096641°

Google earth

© 2015 Google



AMC458309



LR2000 Internal

CR Geographic Report with Land

Download User Guide (pdf)

Purpose: This report produces a geographic listing of case information based on retrieval by Meridian/Township/Range. This report format will display the case type, case disposition, meridian, township, range, section, survey type, survey number, surface management agency, pending actions, serial number, and total case acres.

To refresh the query, do a **Ctrl-R**. It resets the page and clears any criteria fields that may have entries.



No Results

The specified criteria didn't result in any data. This is often caused by applying filters and/or selection steps that are too restrictive or that contain incorrect values. Please check your analysis filters and selection steps, and try again. The filters or selection steps currently being applied are shown below.

Filters

Disposition is equal to **AUTHORIZED, CANCELLED, EXPIRED, PENDING, REJECTED, RELINQUISHED, WITHDRAWN**
and Meridian Township Range Section is equal to **14 0070N 0180W 026**
and Admin State is equal to **AZ**

Charlene Norman
25 Walking Diamond Dr
Prescott, AZ 86301

920/em

RECEIVED
BLM AZ STATE OFFICE

2019 NOV 26 P 2:08

PHOENIX, ARIZONA

CPU



U.S. POSTAGE

\$1.30

R233E-PI 151472 FCMF 0000

Orig: 86301

11/21/19

11082191

06 :25

United States
Department of the Interior
Bureau of Land Management
Arizona State Office
One North Central, Suite 800
Phoenix, AZ 85004-4427